

NOTES:

- DESIGNATION AREA TO BE REDUCED UPON COMPLETION OF WORKS.
- CC2A: THESE WORKS BETWEEN THE CONNECTIONS AT WESTERN SPRINGS OFF RAMP AND THE MAIN WESTERN SPRINGS SITE ARE COVERED IN THE APPLICATIONS AND AEE FOR CENTRAL INTERCEPTOR MAIN PROJECT WORKS.

LEGEND

- MAIN TUNNEL
- LINK SEWER
- CSO COLLECTOR
- CONNECTION PIPELINE
- VENTILATION DUCTS
- EXISTING RETICULATION SEWER
- WC EXISTING TRUNK SEWER
- SW EXISTING STORMWATER
- PROPOSED DESIGNATION BOUNDARY
- LID/STRUCTURE FLUSH WITH GROUND
- LID/STRUCTURE ABOVE GROUND

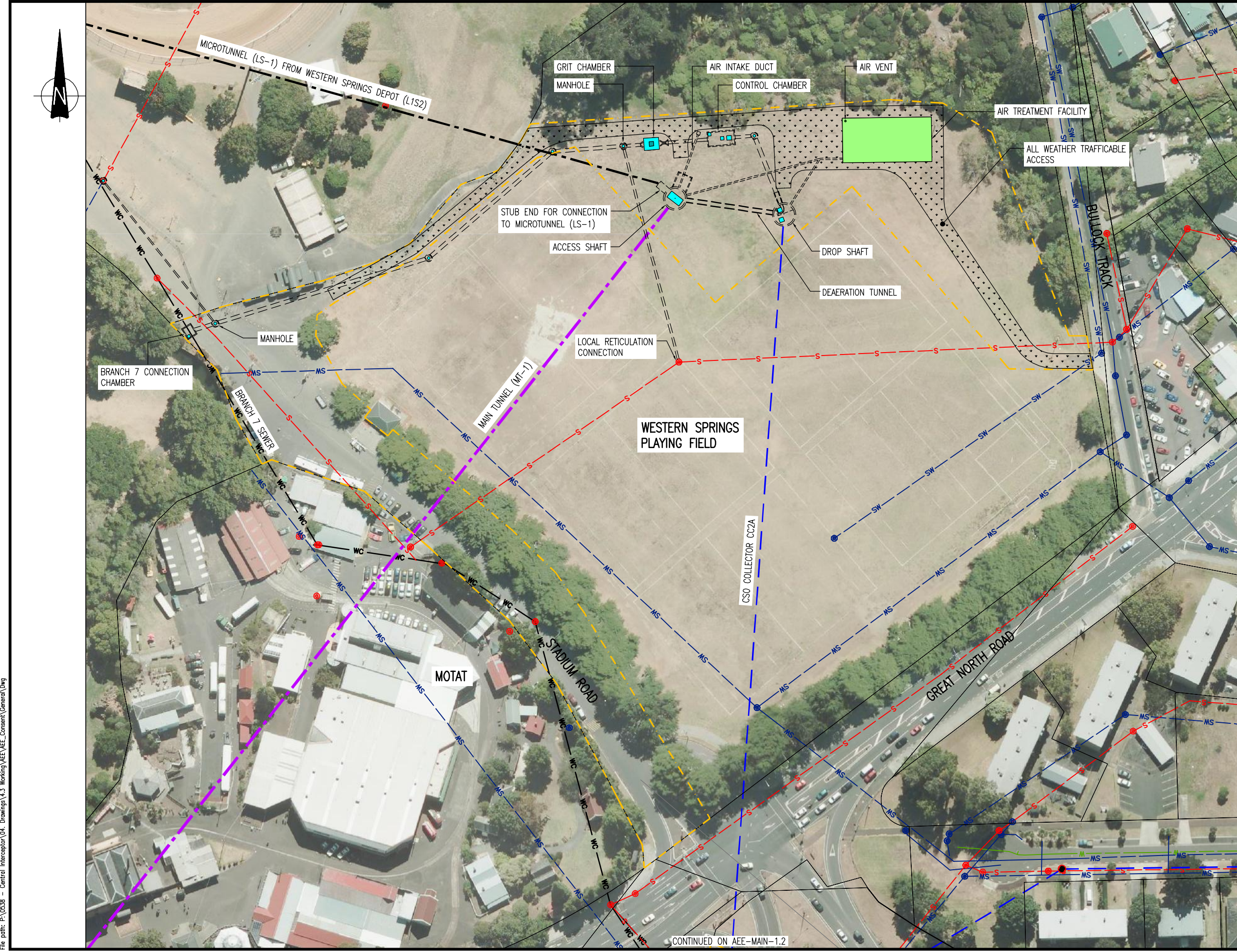

Plot Date: 10-Aug-12 8:42 AM
 File path: P:\0538 - Central Interceptor\04_Drawings\AEE\AEE_Concent\General\DWG

DESIGNED	NL				
DES. CHECKED	JS	<i>[Signature]</i>	08/12		
DRAWN	AP	<i>[Signature]</i>			
DWG. CHECKED	NL		08/12		
REV'D P.MGR	JS				
APP'D P.DIR	CC				
ISSUE	DATE	AMENDMENT	BY	APPD.	BY DATE
A	17/08/12	CONSENT ISSUE	AP	PR	APP'D P.DIR

OPERATIONS
ASSET MANAGER
SITE LAYOUT AND DESIGNS INDICATIVE ONLY AND SUBJECT TO CHANGE DURING DETAILED DESIGN DEVELOPMENT
AEE AUGUST 2012

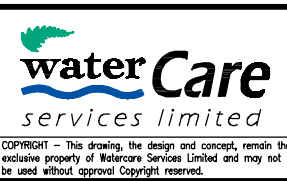

CENTRAL INTERCEPTOR GENERAL
WESTERN SPRINGS (WS1) - PERMANENT WORKS PLAN

CAD FILE AEE-MAIN-1.1	DATE 26-Jul-12
ORIGINAL SCALE A1	CONTRACT No. 0538
1:1250 A3	
DRAWING No. AEE-MAIN-1.1	ISSUE A

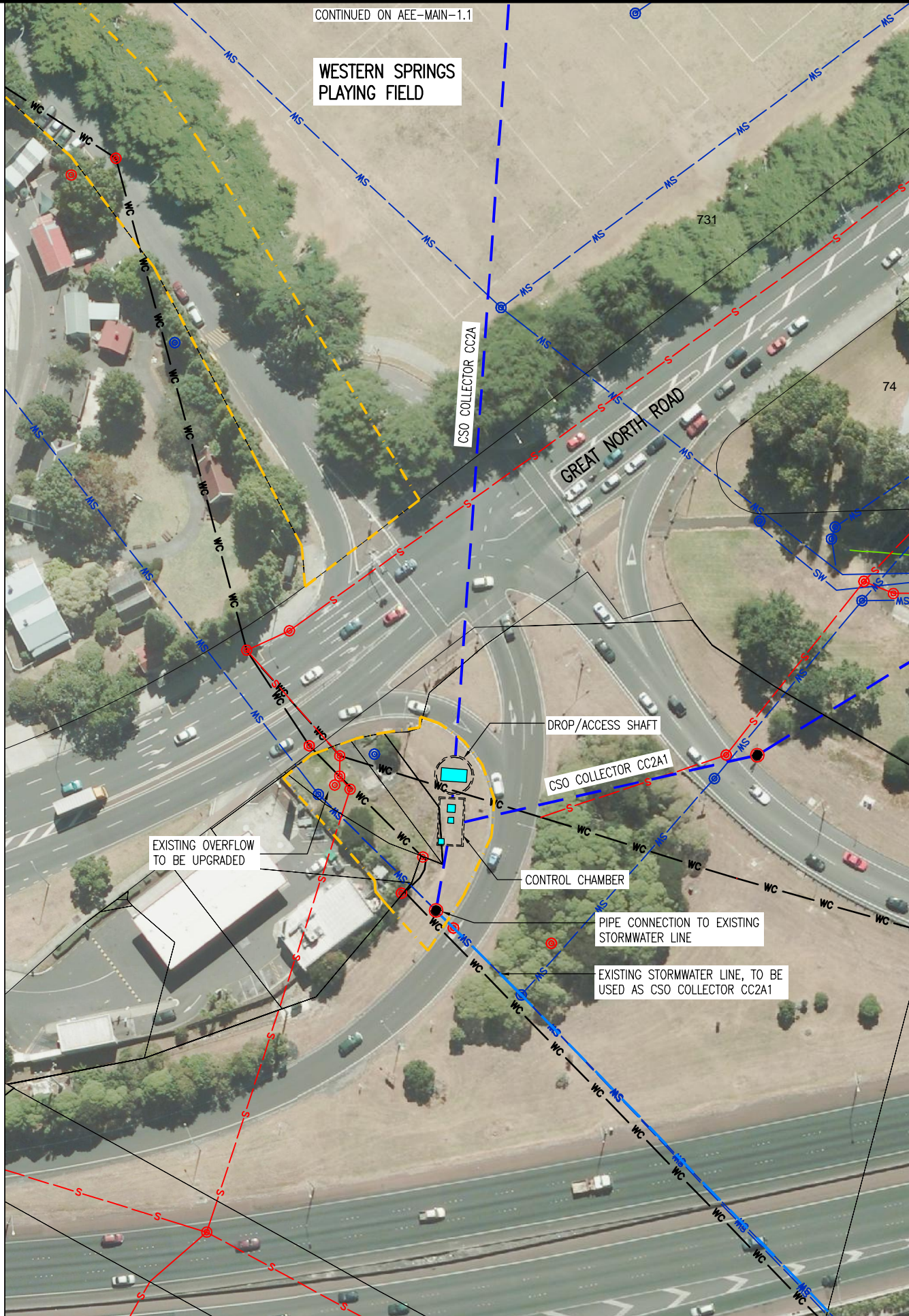
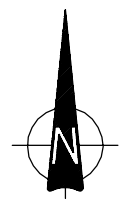

NOTES:

1. DESIGNATION AREA TO BE REDUCED UPON COMPLETION OF WORKS.
2. CC2A: THESE WORKS BETWEEN THE CONNECTIONS AT WESTERN SPRINGS OFF RAMP AND THE MAIN WESTERN SPRINGS SITE ARE COVERED IN THE APPLICATIONS AND AEE FOR CENTRAL INTERCEPTOR MAIN PROJECT WORKS.

LEGEND

- MAIN TUNNEL
- LINK SEWER
- CSO COLLECTOR
- CONNECTION PIPELINE
- VENTILATION DUCTS
- EXISTING RETICULATION SEWER
- WC EXISTING TRUNK SEWER
- SW EXISTING STORMWATER
- PROPOSED DESIGNATION BOUNDARY
- LID/STRUCTURE FLUSH WITH GROUND
- LID/STRUCTURE ABOVE GROUND

Plot Date: 11-Jul-13 11:06 a.m.
 File path: F:\0538 - Central Interceptor\04_Drawings\4.3_Working\AEE_Main\Consent\General\0wg

DESIGNED	NL				
DES. CHECKED	JS				
DRAWN	AP				
DWG. CHECKED	NL				
B	12/07/12	ADDRESS NUMBERS ADDED AND NOTE ADDED TO PLAN	AP	JQC	REV'D P.MGR
A	17/08/12	CONSENT ISSUE	AP	PR	APP'D P.DIR
ISSUE	DATE	AMENDMENT	BY	APPD.	BY DATE

OPERATIONS

SITE LAYOUT AND DESIGNS INDICATIVE ONLY AND SUBJECT TO CHANGE DURING DETAILED DESIGN DEVELOPMENT

ASSET MANAGER

AEE JULY 2013



CENTRAL INTERCEPTOR GENERAL

WESTERN SPRINGS INTERCHANGE - PERMANENT WORKS PLAN

CAD FILE AEE-MAIN-1.2_B	DATE 11-Jul-13
ORIGINAL SCALE A1	CONTRACT No. 0538
1:1000 A3	
DRAWING No. AEE-MAIN-1.2	ISSUE B

NOTES:

- DESIGNATION AREA TO BE REDUCED UPON COMPLETION OF WORKS.
- CCZA: THESE WORKS BETWEEN THE CONNECTIONS AT WESTERN SPRINGS OFF RAMP AND THE MAIN WESTERN SPRINGS SITE ARE COVERED IN THE APPLICATIONS AND AEE FOR CENTRAL INTERCEPTOR MAIN PROJECT WORKS.

LEGEND

- MAIN TUNNEL
- LINK SEWER
- CSO COLLECTOR
- CONNECTION PIPELINE
- VENTILATION DUCTS
- EXISTING RETICULATION SEWER
- EXISTING TRUNK SEWER
- EXISTING STORMWATER
- PROPOSED DESIGNATION BOUNDARY
- LID/STRUCTURE FLUSH WITH GROUND
- LID/STRUCTURE ABOVE GROUND
- NOISE ENCLOSURE

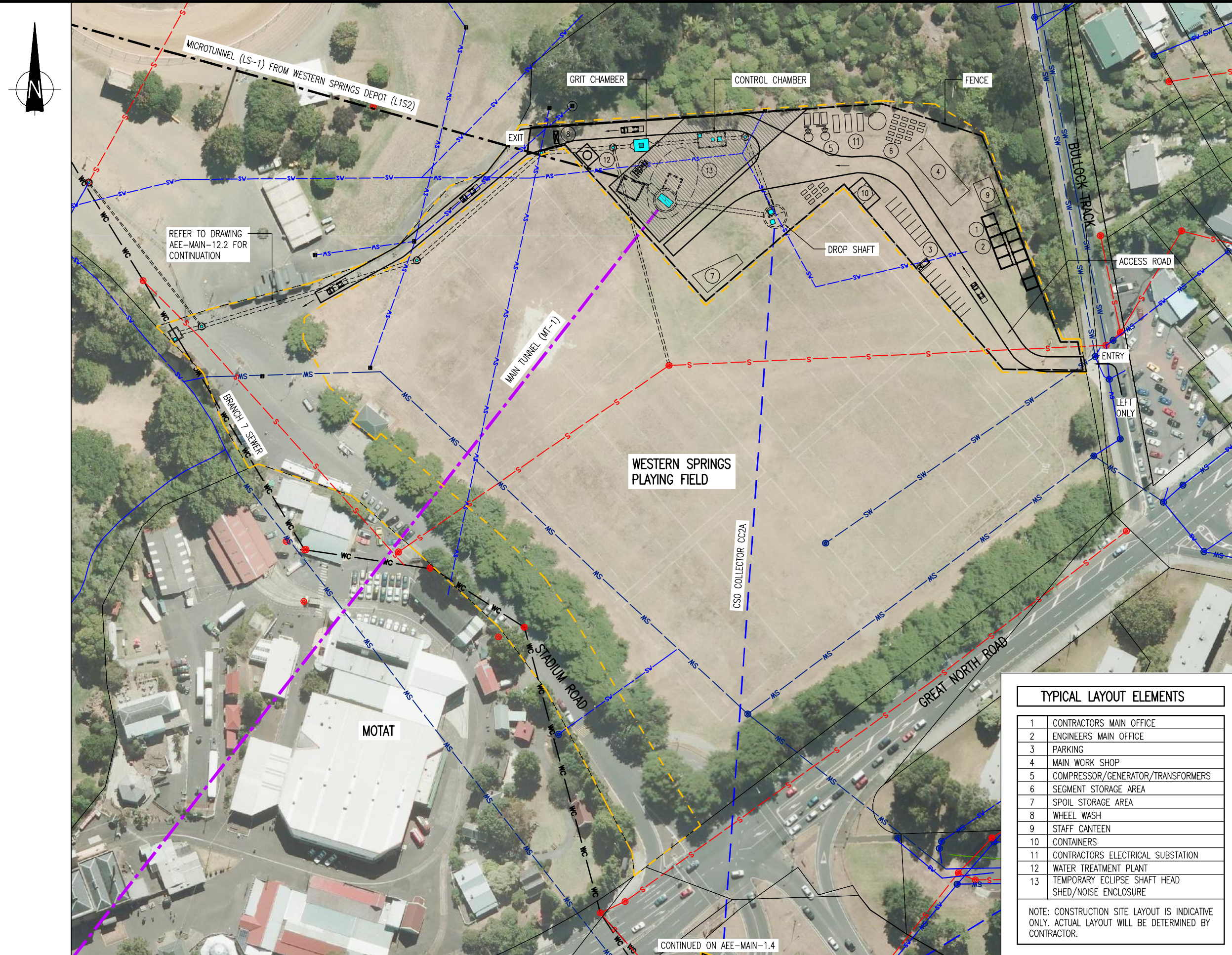

REFER TO DRAWING AEE-MAIN-12.2 FOR CONTINUATION

WESTERN SPRINGS PLAYING FIELD

TYPICAL LAYOUT ELEMENTS

1	CONTRACTORS MAIN OFFICE
2	ENGINEERS MAIN OFFICE
3	PARKING
4	MAIN WORK SHOP
5	COMPRESSOR/GENERATOR/TRANSFORMERS
6	SEGMENT STORAGE AREA
7	SPOIL STORAGE AREA
8	WHEEL WASH
9	STAFF CANTEEN
10	CONTAINERS
11	CONTRACTORS ELECTRICAL SUBSTATION
12	WATER TREATMENT PLANT
13	TEMPORARY ECLIPSE SHAFT HEAD SHED/NOISE ENCLOSURE

NOTE: CONSTRUCTION SITE LAYOUT IS INDICATIVE ONLY. ACTUAL LAYOUT WILL BE DETERMINED BY CONTRACTOR.

CONTINUED ON AEE-MAIN-1.4

Plot Date: 10-Aug-12 8:43 AM
File path: P:\0538 - Central Interceptor\04_Drawings\A.1_Working\AEE_Main_Concept\General\DWG

DESIGNED	NL				
DES. CHECKED	JS		08/12		
DRAWN	AP				
DWG. CHECKED	NL		08/12		
REV'D P.MGR	JS				
APP'D P.DIR	CC				
ISSUE	DATE	AMENDMENT	BY	APPD.	DATE
A	17/08/12	CONSENT ISSUE	AP	PR	APP'D P.DIR

OPERATIONS
ASSET MANAGER
SITE LAYOUT AND DESIGNS INDICATIVE ONLY AND SUBJECT TO CHANGE DURING DETAILED DESIGN DEVELOPMENT
AEE AUGUST 2012

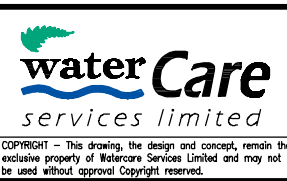

CENTRAL INTERCEPTOR GENERAL
WESTERN SPRINGS (WS1) - CONSTRUCTION WORKS PLAN

CAD FILE AEE-MAIN-1.3	DATE 26-Jul-12
ORIGINAL SCALE A1	CONTRACT No. 0538
1:1250 A3	
DRAWING No. AEE-MAIN-1.3	ISSUE A

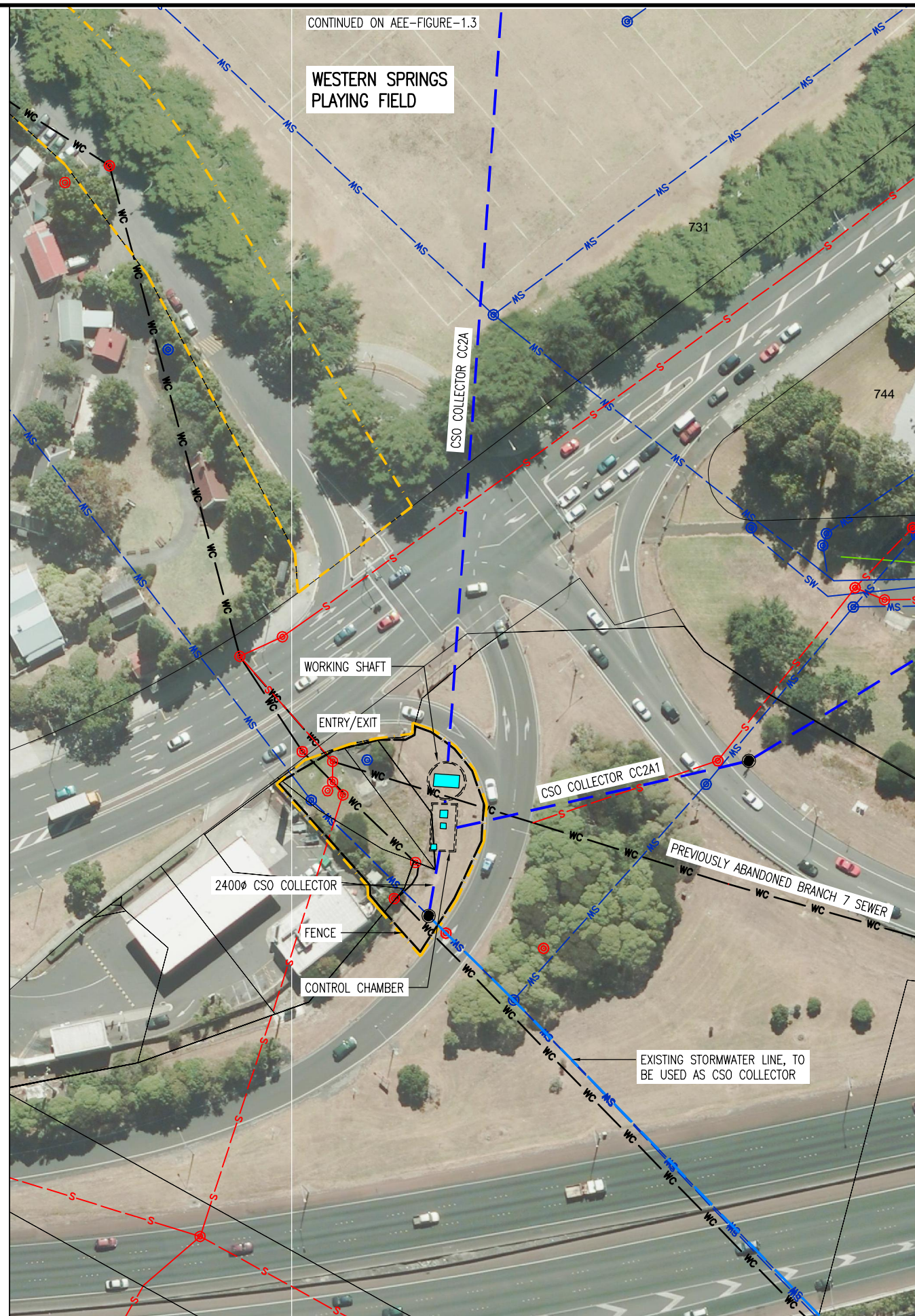
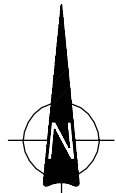

NOTES:

- CC2A: THESE WORKS BETWEEN THE CONNECTIONS AT WESTERN SPRINGS OFF RAMP AND THE MAIN WESTERN SPRINGS SITE ARE COVERED IN THE APPLICATIONS AND AEE FOR CENTRAL INTERCEPTOR MAIN PROJECT WORKS.

LEGEND

- MAIN TUNNEL
- LINK SEWER
- CSO COLLECTOR
- CONNECTION PIPELINE
- VENTILATION DUCTS
- EXISTING RETICULATION SEWER
- wc EXISTING TRUNK SEWER
- sw EXISTING STORMWATER
- PROPOSED DESIGNATION BOUNDARY
- LID/STRUCTURE FLUSH WITH GROUND
- LID/STRUCTURE ABOVE GROUND

Plot Date: 11-Jul-13 11:08 a.m.
 File path: F:\0538 - Central Interceptor\04_Drawings\4.3_Working\AEE_Consent\General\0wg

DESIGNED	NL				
DES. CHECKED	JS				
DRAWN	AP				
DWG. CHECKED	NL				
B	12/07/13	ADDRESS NUMBERS ADDED	AP	JQC	REV'D P.MGR
A	17/08/12	CONSENT ISSUE	AP	PR	APP'D P.DIR
ISSUE	DATE	AMENDMENT	BY	APPD.	BY DATE

OPERATIONS

SITE LAYOUT AND DESIGNS INDICATIVE ONLY AND SUBJECT TO CHANGE DURING DETAILED DESIGN DEVELOPMENT

ASSET MANAGER

AEE JULY 2013



CENTRAL INTERCEPTOR GENERAL

WESTERN SPRINGS INTERCHANGE - CONSTRUCTION WORKS PLAN

CAD FILE AEE-MAIN-1.4_B	DATE 11-Jul-13
ORIGINAL SCALE A1	CONTRACT No. 0538
1:1000 A3	
DRAWING No. AEE-MAIN-1.4	ISSUE B

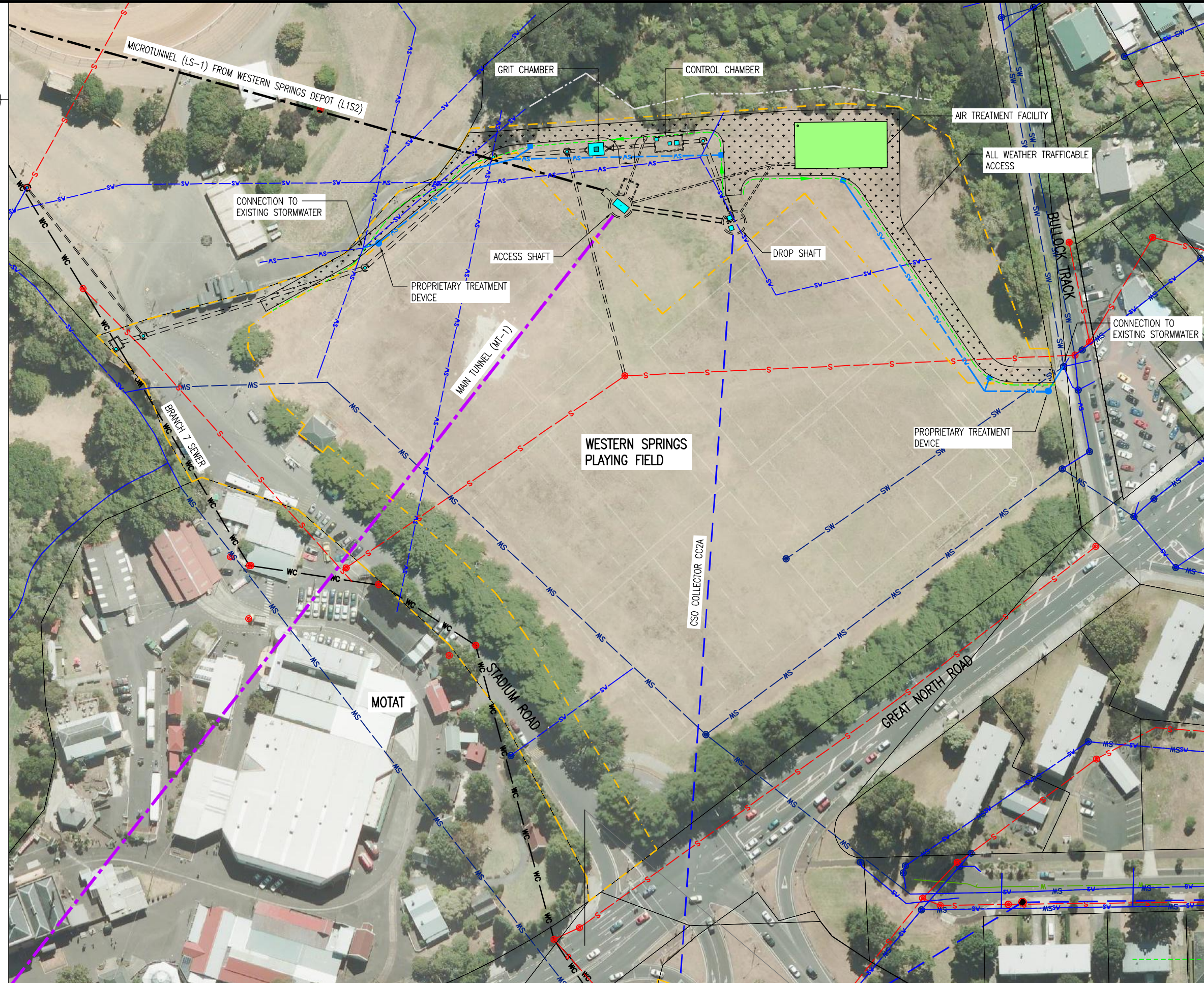

NOTES:

- DESIGNATION AREA TO BE REDUCED UPON COMPLETION OF WORKS.

LEGEND

- MAIN TUNNEL
- LINK SEWER
- CSO COLLECTOR
- CONNECTION PIPELINE
- VENTILATION DUCTS
- EXISTING RETICULATION SEWER
- EXISTING TRUNK SEWER
- EXISTING STORMWATER
- PROPOSED DESIGNATION BOUNDARY
- LID/STRUCTURE FLUSH WITH GROUND
- LID/STRUCTURE ABOVE GROUND
- PROPOSED STORMWATER PIPE
- PROPOSED SHALLOW U-DRAIN
- APPROX. LOCATION OF EXISTING OPEN CHANNEL
- PROPOSED PROPRIETARY TREATMENT DEVICE
- PROPOSED CATCHPIT

Plot Date: 10-Aug-12 8:37 AM
 File path: P:\0538 - Central Interceptor\04_Drawings\4.3_Working\AEE\AEE_Consent\Stormwater.Dwg

DESIGNED	NL				
DES. CHECKED	JS	<i>[Signature]</i>	08/12		
DRAWN	AP	<i>[Signature]</i>			
DWG. CHECKED	NL		08/12		
REV'D P.MGR	JS				
APP'D P.DIR	CC				
ISSUE	DATE	AMENDMENT	BY	APPD.	BY DATE
A	17/08/12	CONSENT ISSUE	AP	PR	APP'D P.DIR

OPERATIONS

SITE LAYOUT AND DESIGNS INDICATIVE ONLY AND SUBJECT TO CHANGE DURING DETAILED DESIGN DEVELOPMENT

ASSET MANAGER

AEE AUGUST 2012

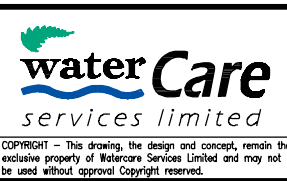

CENTRAL INTERCEPTOR

GENERAL

WESTERN SPRINGS (WS1) - STORMWATER WORKS PLAN

CAD FILE SW-MAIN-1	DATE 26-Jul-12
ORIGINAL SCALE A1	CONTRACT No. 0538
1:1250 A3	
DRAWING No. SW-MAIN-1	ISSUE A

A08301A_201_WSI_Western_Springs_revC.dgn







View from walkway at Northeast of playing fields



View from Bullock Track entrance to playing fields



View from Great North Road

A08301A_301_WSI_Western_Springs_revC.dgn

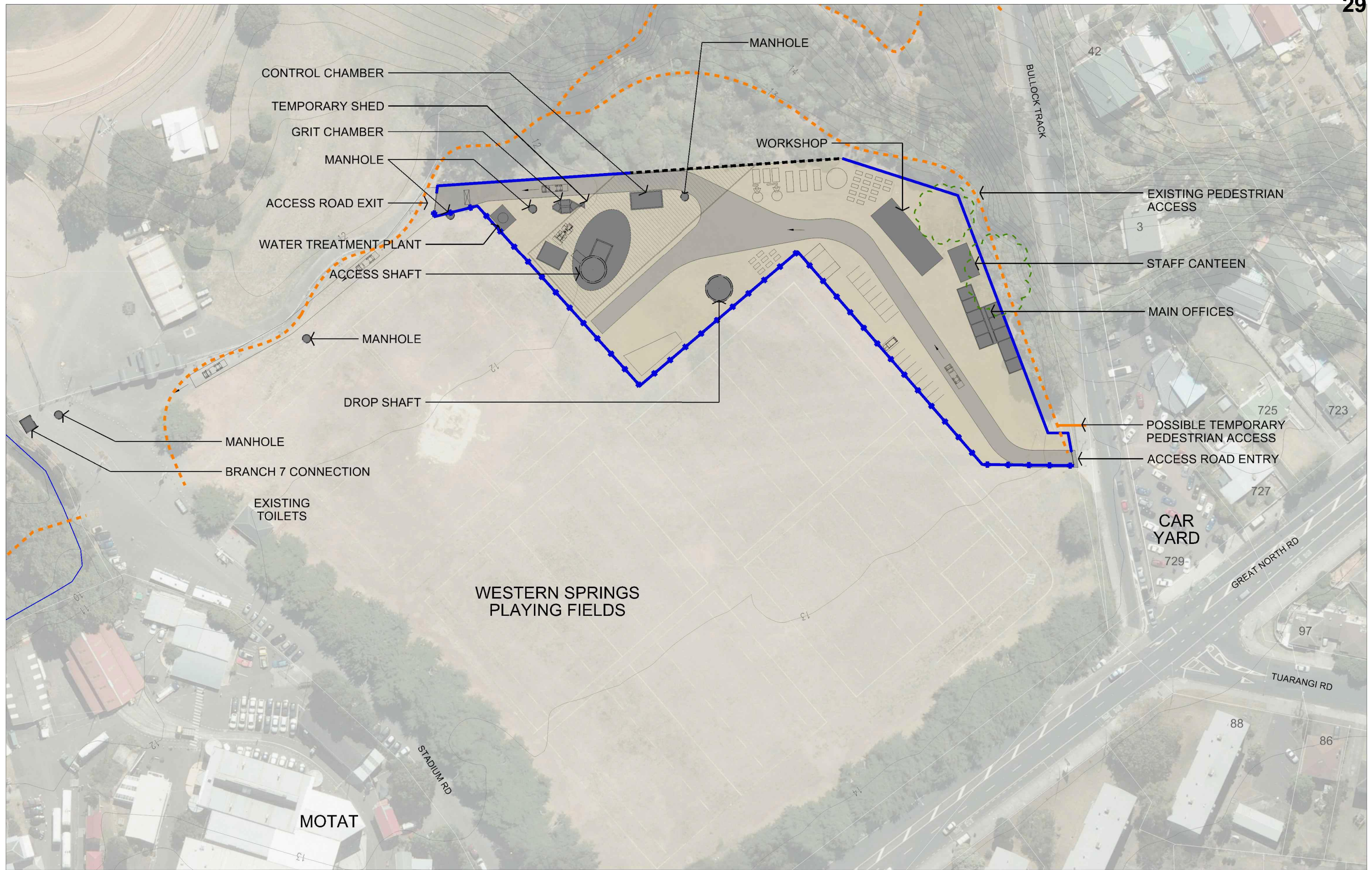

Note: Site layout indicative only. Final layout dependant on Construction Management Plan



Note: Site layout indicative only. Final layout dependant on Construction Management Plan

A08301A_501a_WSI_Western_Springs_revC.dgn



Existing View (from Stadium Road)



Proposed View - Indicative (including possible Air Treatment Facility)

A08301A_501b_WSI_Western_Springs_revC.dgn



Existing View (from Bullock Track)



Proposed View - Indicative (including possible Air Treatment Facility)

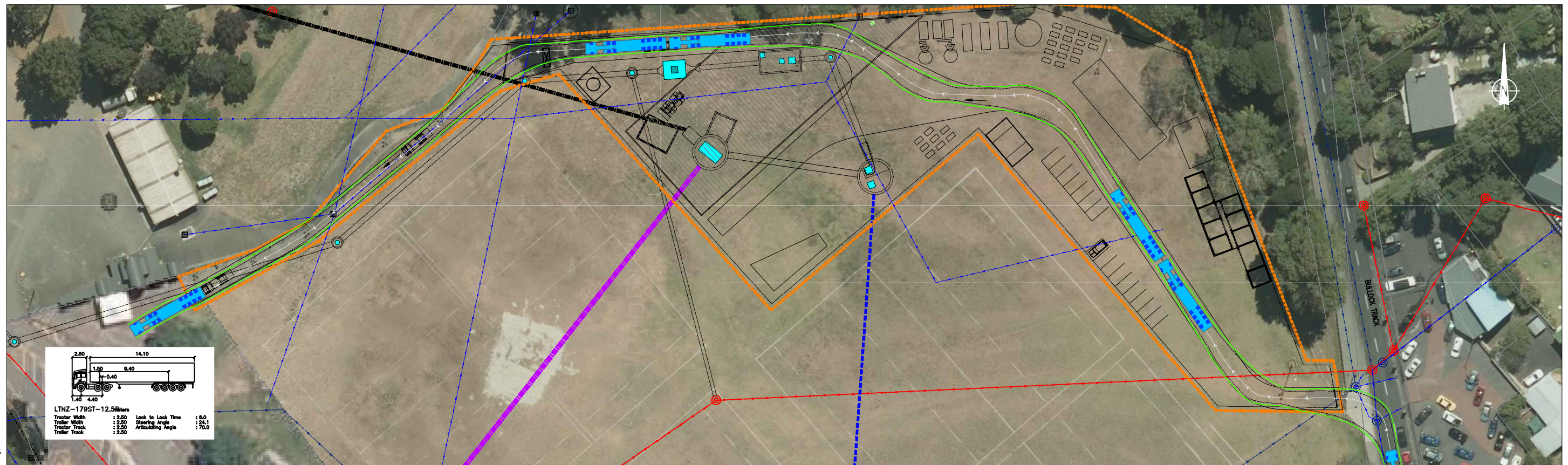
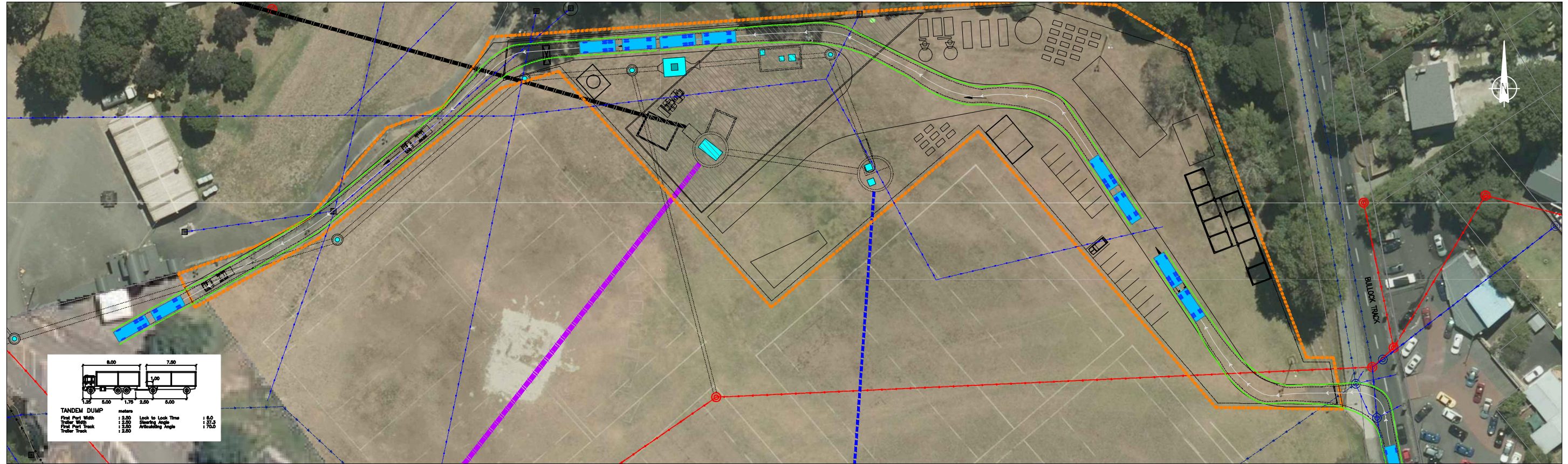

Friday, 29 June 2012

REVISION	DATE	DESCRIPTION
----	05.06.2012	Sourced from Watercare - AEE-MAIN-1.3.dwg

Watercare Central Interceptor
 Western Springs (WS1) - Truck Tracking



DRAWN: SP
 DATE: 29.06.2012
 SCALE: 1:750@A3
 DWG NO:11117A4B



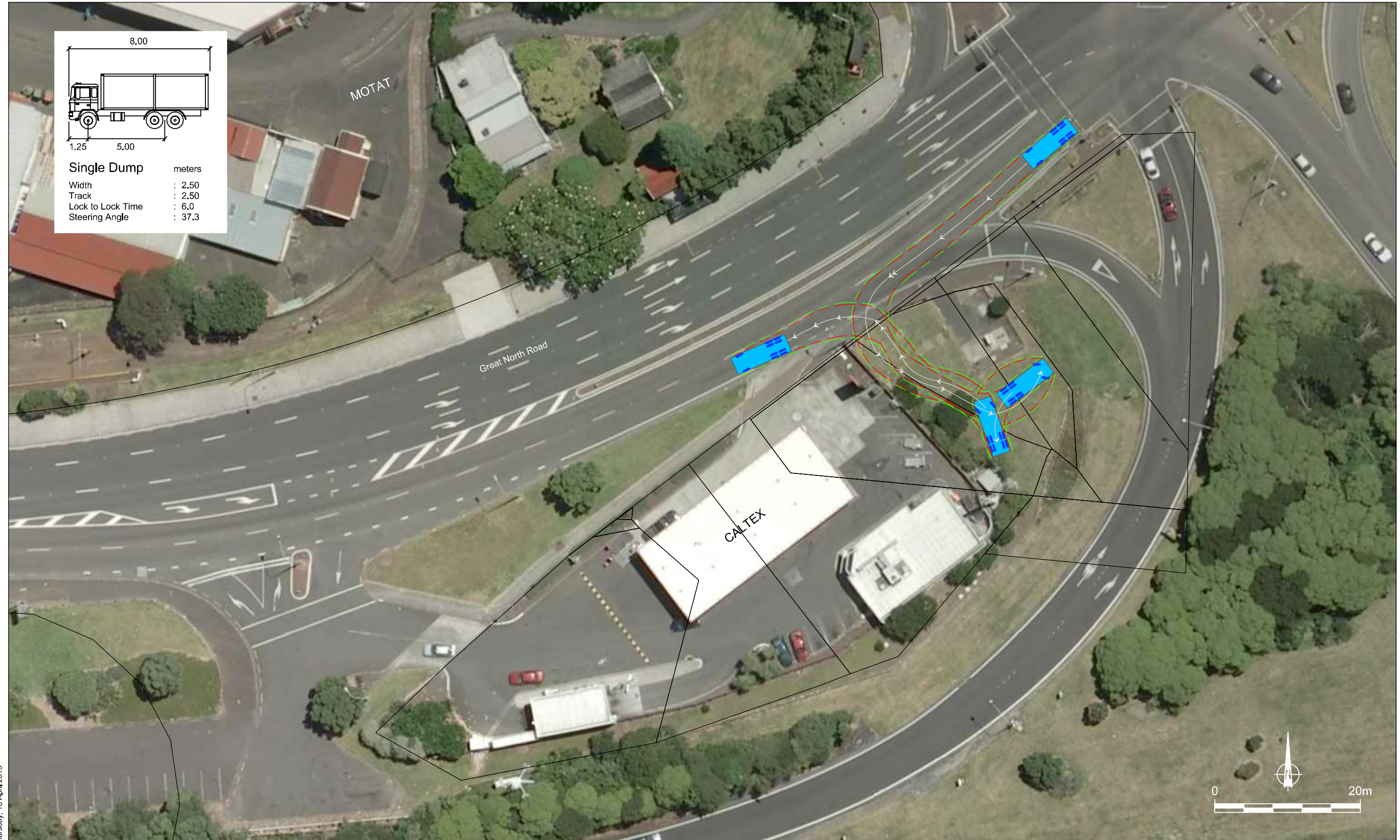

Thursday, 18 April 2013

REVISION	DATE	DESCRIPTION
—	—	—
—	—	—
—	—	—
—	—	—
—	—	—

Watercare Central Interceptor - WS1 to CSO Collector
 Access to Secondary Site

DRAWN: SP
 DATE: 18.04.2013
 SCALE: 1:500@A3
 DWG NO:11117A60B



2a
 (version 2)

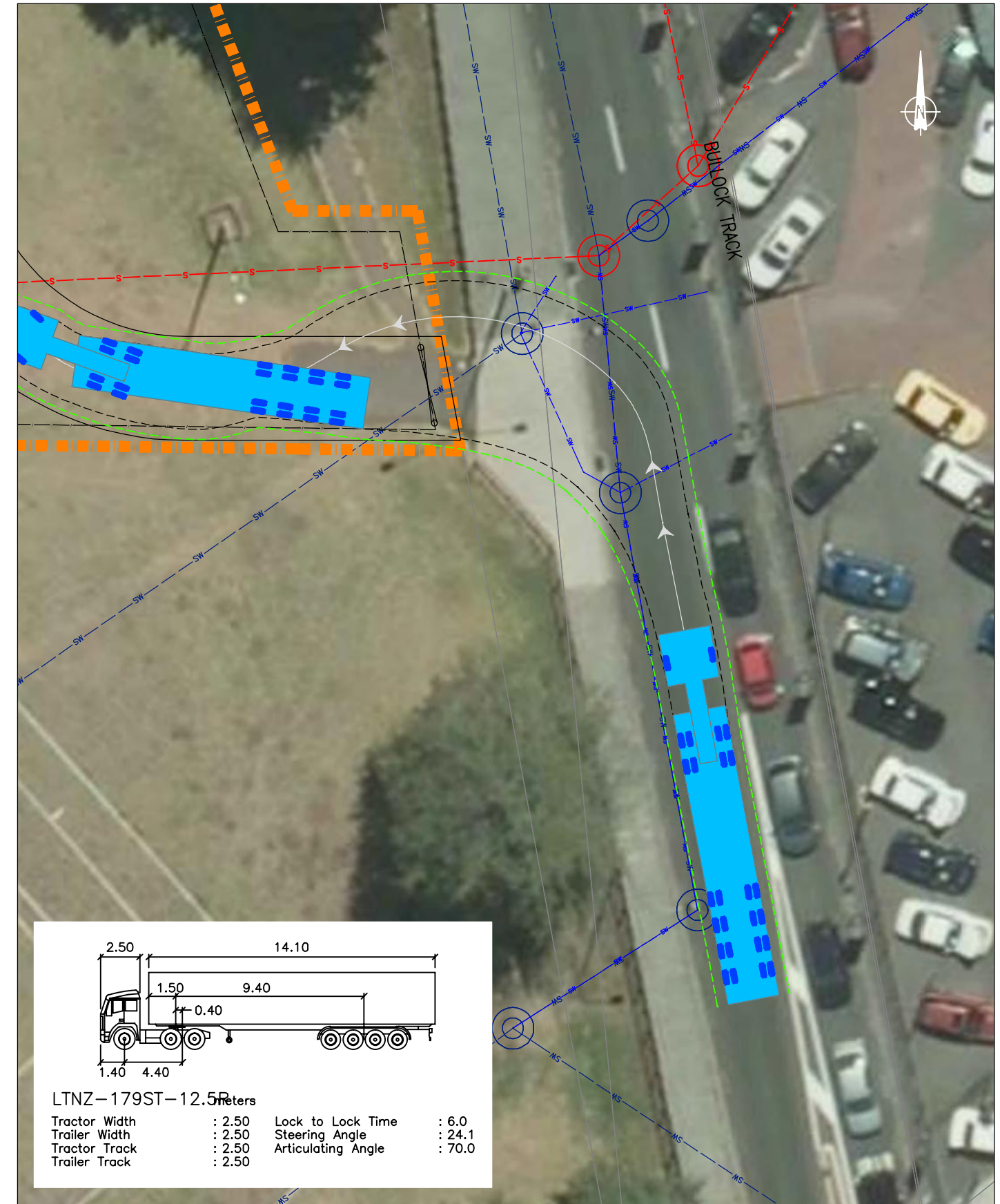
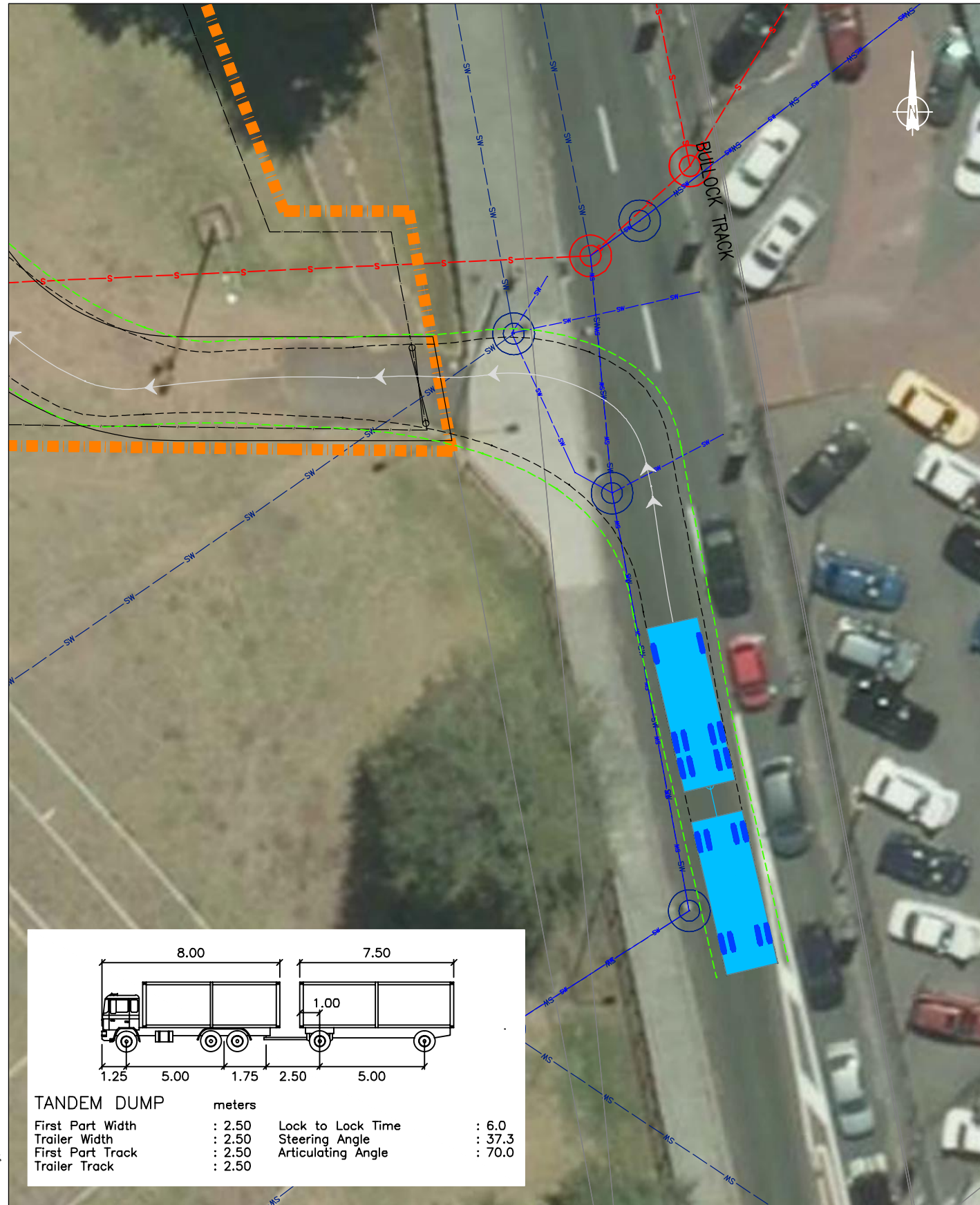

Wednesday, 5 December 2012

REVISION	DATE	DESCRIPTION
-	05.06.2012	Sourced from Watercare - AEE-MAIN-1.3.dwg
-	-	-
-	-	-
-	-	-
-	-	-

Watercare Central Interceptor
Western Springs (WS1) - Truck Tracking



DRAWN: SP/CTM
DATE: 05.12.2012
SCALE: 1:250@A3
DWG NO:11117A61A



2b

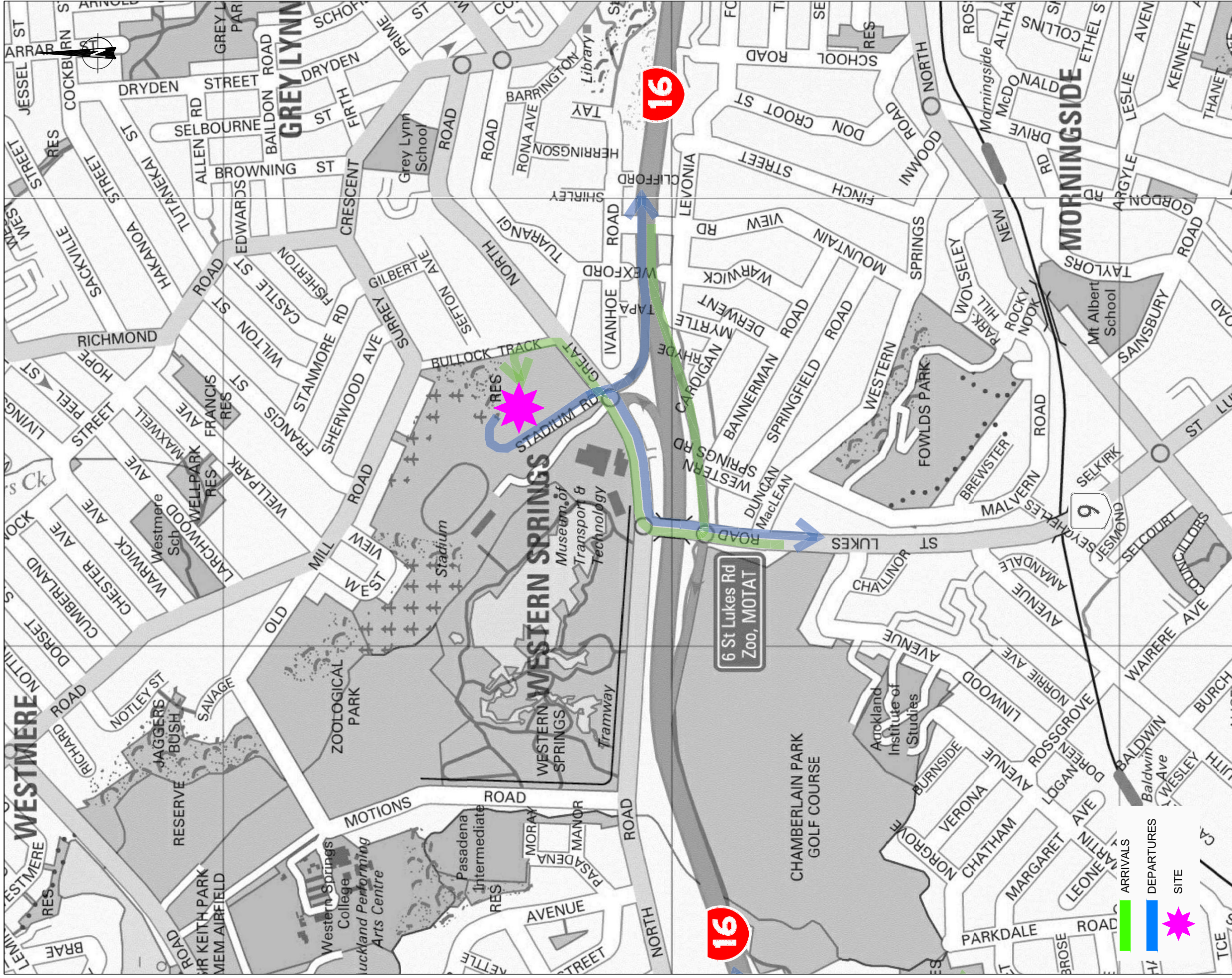

Friday, 29 June 2012

Watercare - Western Springs (WS1)

Truck Routes

Traffic Design Group



3

SCALE: N.T.S